

Utility Software

Introducing Sluggger

With Sluggger you can over-slug (pre-bubble) an existing form with all of your data such as ID numbers, names, dates, part numbers, department codes, property locations, grade levels and other codes onto almost any OMR form. And never have to re-enter recurring data again. Now that's a big time saver, every time. Not to mention a far greater assurance of accuracy and better economy.

Easily Imports Data Files

You can now visually import all of your data files because Sluggger can read virtually any database saved in delimited ASCII text format. Fast. Efficient. Really easy.

Pre-Defined Standard Grid Types

All of the most common grid/response types are already built into Sluggger's software library. However, we offer specific custom types as well. Simply specify.

Simple 3-Step Process

- Format Sluggger to match your OMR form. Align to one bubble and Sluggger does the rest.
- Merge data file containing the respondent information.
- Simply load the laser printer with your OMR forms and begin printing over-slugged scannable forms.

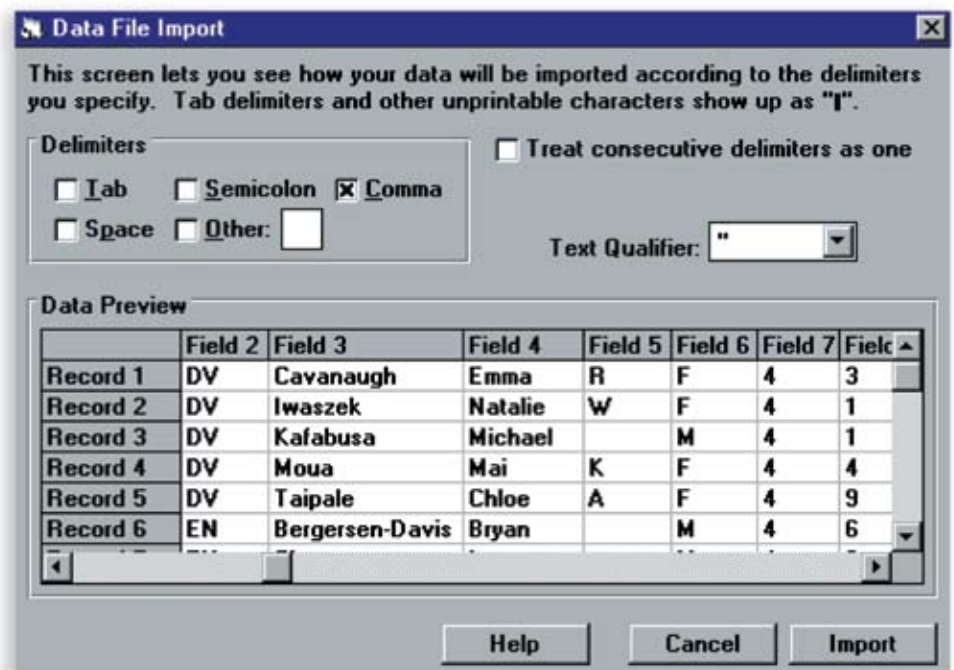

Other Features

- Supports both portrait and landscape orientation
- Supports serial number stamping
- Four available units of measure
- High placement accuracy
- No impact on existing scanning software
- Works with standard 6 or 8 lines per inch forms
- Adjustable slug diameter

Sluggler Requirements

- 486 or higher processor (Pentium recommended)
- Windows 3.1x or higher, Windows 95 or higher, Windows NT 3.51 or higher
- 8 MB RAM memory (minimum), 16 MB RAM memory recommended
- 1MB hard disk space
- VGA monitor or better.

Printer Support

- Any laser printer using a PCL5 or higher printer driver or Postscript compatible printer driver (no hand feed or top feed paper source). Note: Not compatible with dot matrix printers or ink jet printers.

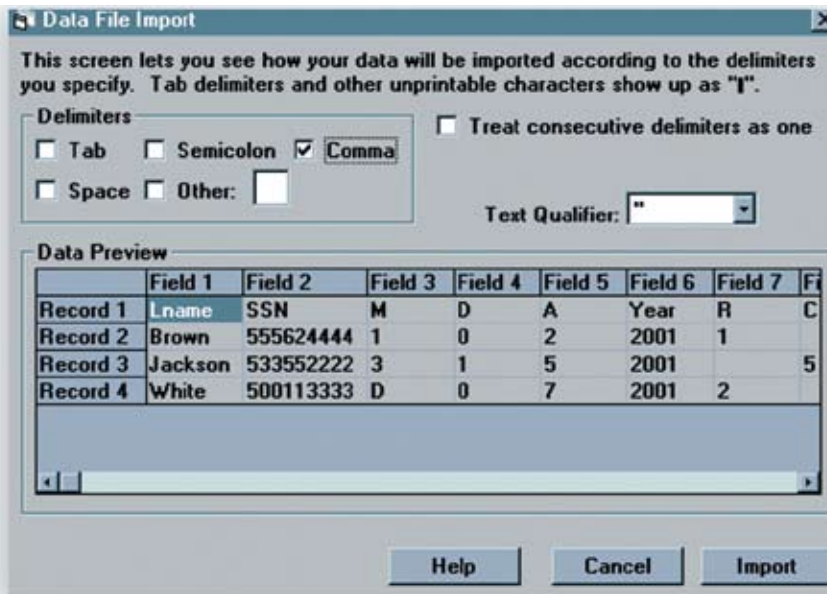

Please visit us at www.scantron.com for a complete overview of Sluggler's requirements or call us at (800) 722-6876 for more information.